

SunSmart-ifying your uniform



Suggested year level

Years 9 and 10

Prepare yourself (teacher)

View the ***Dark side of tanning*** clip and familiarise yourself with the ideas presented.

Class resources

- Computer, data projector and screen to show the ***Dark side of tanning*** clip.
- Poster paper and coloured pencils.

Estimated time required

4 periods



The activity

- 1** You have been asked by the School Council to conduct a uniform audit. They would like you to audit the current school uniform to determine which elements of the uniform are SunSmart and suggest improvements for those elements of the uniform which don't meet sun protection requirements. Working in groups of four, complete an audit of:
 - a) Your male and female summer uniform
 - b) Your male and female winter uniform
 - c) Your PE/sports uniform
- 2** Where a uniform does not meet SunSmart requirements, develop a list of recommendations for change, including supporting illustrations.
- 3** These recommendations should then be presented to the School Council (your fellow class mates) in the form of a 10 minute group visual and oral presentation for their consideration.

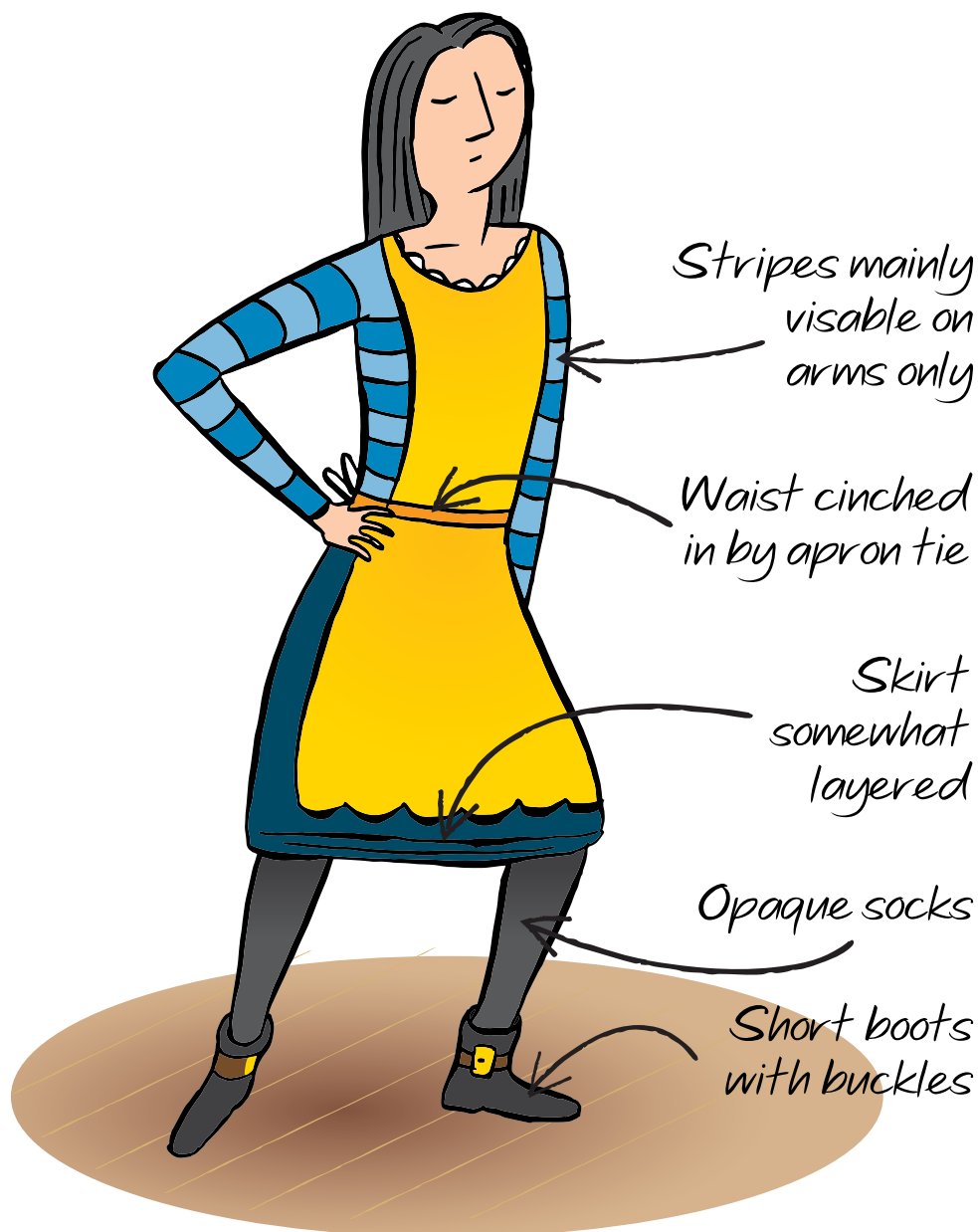

Extend yourself

Collate the class results into a concise report to submit to the 'real' School Council for consideration. Detail in your report your considerations and justifications about why these changes are necessary.



Teacher assessment advice

	Excellent	Very Good	Good	Average	Poor
Summer uniform recommendations were well thought out and considerate of SunSmart requirements.					
Winter uniform recommendations were well thought out and considerate of SunSmart requirements.					
PE/sports uniform recommendations were well thought out and considerate of SunSmart requirements.					
Report was set out logically and well written.					
Uniform suggestions were included in illustration form and annotated.					
Ability to work as a team member.					
Individual contribution to the task.					
Showed organisation and submitted the task on time.					

Total /

Teacher comments:



This image shows a full page of white paper with horizontal blue dashed lines. The lines are evenly spaced and run across the width of the page, providing a guide for handwriting practice. There are no margins, text, or other markings on the paper.